

dla Teatru Nowy Huty

Turandot

Stanisław Skrowcowski

VIII 55

Muzyka do sztuki "Turandot"

Teatr Ludowy w Nowej Hucie

Stanisław Skrowaczewski
Sierpień 55

Obsada:

1. Flet (≈ piccolo)
2. Obój (≈ rógek angielski)
3. Fagot
4. Trąbka
5. Puzon
6. Fortepian
7. Perkusja (3 ~~ty~~ bony basse, Tomburo, Tom-tom, Piatti, bełenki (jerr))
8. Violina
9. Violoncello
10. Contrabasso

Nr. 1

25"

Allegro. (♩ = 126)

Pocchiss. meno

8°

Fl.

Ob.

Fg.

Tr.

Pti.

16°

Pst.

Vc.

Cb.

Wood-block

f

p

fizz

mf

10

8°

Fl.

Ob.

Tr.

Trb.

Wood-bl.

Pst.

Vc.

Cb.

mf

consord.

SFP

mp

Piatta

15

20

a. Tra.

Nr. 2

marionetti

60"

Cor. inglese

b) (10⁴)

Allegro

c) (12)

(8¹¹)

d) (10¹¹)

e) (10¹¹)

f) *mp* *p* *f* (7")

f) *Organo*

g) *f* *Sord.* (70)

Tr. *gliss.* (75) (12")

Nr. 3 = 45" (2 puku sarni).

rubato *3 rezgy* *com Sord.* *mp* (80)

Tr. *f* (85) 20

Ob. *f* *sf* *f* *p* *f* *p*

Tr. *f* *sf* *f* *p* *f* *p*

Twb. *f* *sf* *f* *p* *f* *p*

Piatti *f* *sf* *f* *p* *f* *p*

Uc. *f* *sf* *f* *p* *f* *p*

Cl. *f* *sf* *f* *p* *f* *p*

90 95

Ob. *f* *sf* *f* *p* *f* *p*

Tr. *f* *sf* *f* *p* *f* *p*

Twb. *f* *sf* *f* *p* *f* *p*

P-H. *f* *sf* *f* *p* *f* *p*

Pstg *f* *sf* *f* *p* *f* *p*

Uc. *f* *sf* *f* *p* *f* *p*

Cl. *f* *sf* *f* *p* *f* *p*

100

16° *col. m. s.*

Tr.

P-tti

Pft

105

110

Fl.

Ob.

Fg.

Tr.

Tub.

Wood block

Pft

Vc.

Cb.

wolucy.

125

13 taktów

2 Nr. 1 od taktu 14 - do ~~konca~~ Konice Nr. 1

pizz

espress.

3

p

Ob. *espress*

Vl. *espress*

Vc.

Cb.

130

Ob. *pp*

Vl.

Vc.

Cb.

Fg. *p espress*

135

C - G - C - G - C - G

Nr. 5 45"

energico

Picc. *f*

Cor. ing. *f*

Vc. *f*

Cb. *f*

140

Cor. ing. $\text{v} \#$

Fg.

Ul.

Vc.

Cb.

160

165

Cor. ing.

Fg.

Tr. *Can Sord.*

Ul.

Vc.

Cb.

pp

pp

3

Nr. 6 = 70"

($\text{♩} = 100$)

Fg.

Trb.

3 Tbr.

Vc.

Cb.

p

pp

p

pizz

f

f

170

175

Measure 215: Flute has a triplet of notes (Bb, A, G#). Oboe has notes G# and A. Bassoon has notes G# and A. Trumpet and Trombone have notes G# and A. 3 Trumpets have notes G# and A. Violin and Viola have notes G# and A. Cello has notes G# and A.

Measure 220: Flute has notes G# and A. Oboe has notes G# and A. Bassoon has notes G# and A. Trumpet and Trombone have notes G# and A. 3 Trumpets have notes G# and A. Violin and Viola have notes G# and A. Cello has notes G# and A.

Measure 225: Flute has notes G# and A. Oboe has notes G# and A. Bassoon has notes G# and A. Trumpet and Trombone have notes G# and A. 3 Trumpets have notes G# and A. Violin and Viola have notes G# and A. Cello has notes G# and A.

Measure 230: Flute has notes G# and A. Oboe has notes G# and A. Bassoon has notes G# and A. Trumpet and Trombone have notes G# and A. 3 Trumpets have notes G# and A. Violin and Viola have notes G# and A. Cello has notes G# and A.

Nr. 7

= 25''

♩ = 36

(♩ = 80)

Nr. 8

= 90"

Ob. *rubato*

Vcl. *sul G*

Vc. *310*

Cb. *315*

sempre sul G

Vcl. *320*

Vc.

Cb.

Ob.

Fg. *p*

Tr.

Trb. *p*

3 Torni *mp*

Vcl. *pizz*

Vc. *pizz*

Cb. *bet.* *f*

325

330

Ob. $\text{> \# \cdot + \# + \dot{\bar{v}} \pm \dot{\bar{v}}}$

Fg.

Tr.

Trb. $\# \Phi \parallel$ $\# \Phi \parallel$

3 Tbrn

Cl. $\text{f } \flat \cdot + \cdot + \cdot$

Vc.

Cb. $\text{b } \dot{\bar{v}} \cdot \cdot \cdot \# \circ$

335 340

Ob. $\pm \dot{\bar{v}} \text{b} \text{r} \text{e} \text{g} \cdot + \cdot \phi$

Fg.

Tr.

Trb. $\# \Phi \parallel$ $\# \Phi \parallel$

3 Tbrn

Cl. $\text{f } \flat \cdot + \cdot + \cdot$

Vc.

Cb.

345 350 355

Cor. ing.

Xyloph.

Vc.

Cb.

respiros

arco

#^o arco

380 p

Cor. ing.

Vc.

Cb.

385

400

Cor. ing.

vl.

Vc.

Cb.

405

410

sempre sul G

vl.

415

vl.

420

(♩ = 100)

Nr. 10

= 100"

Fl.

Ob.

Fg.

Tr.

P-Hr.

P-Hr.

425

435

copied
g *tektur* (1-9)
(2 NA. I-8)

16°

col. n. s.

P-Hr.

P-Hr.

440

16°

P-Hr.

P-Hr.

445

16°

sim

a tps

16°

FL.

VL.

Vc.

Ob.

500 504

Fl.
Ob.
Fg.
Tr.
P.H.
Pft.

wpisaci

taktów 2 Nr. 1

od taktu 21 — do końca

Nr. 11

 — 45"

ob.

Fg.

Tr.

Trb.

VL.

Vc.

Ob.

wpisaci

23 takty 2 Nr. 10.

od taktu 453 — do 476

Nr. 17

2^o Presto

Fl. $\frac{3}{4}$ p

Ob. $\frac{3}{4}$ p

Ul. $\frac{3}{4}$ p

505

510

Fl. $\frac{3}{4}$ mf

Ob. $\frac{3}{4}$

Ul. $\frac{3}{4}$

Tr. c. sord.

c. sord. p

Tpt. p

515

520

Measure numbers 525 and 530 are circled at the bottom of the score.

Measure number 535 is circled at the bottom of the score.

Nr. 20 (15" + 15") = 30"

agresywnie.

opisać z Nr. 10.

12 taktów

od taktu 453 - do 465.

(♩ = 104)

Nr. 23 = 15"

Nr 24 = 8"

piante kofuta.

Nr. 25 $\frac{79''}{\underline{\quad}} \left(\frac{40'' + 39''}{\quad} \right)$

opisaci z Nr. 10. dalej:

35 takto
od takta 450 - do 485

Viol. I ♩ ♩ ♩ ♩ ♩ ♩

Viol. II ♩ ♩ ♩ ♩ ♩ ♩

Cl. ♩ ♩ ♩ ♩ ♩ ♩

Trb. ♩ ♩ ♩ ♩ ♩ ♩

Com. ♩ ♩ ♩ ♩ ♩ ♩

mp

Viol. I ♩ ♩ ♩ ♩ ♩ ♩

Viol. II ♩ ♩ ♩ ♩ ♩ ♩

Cl. ♩ ♩ ♩ ♩ ♩ ♩

Trb. ♩ ♩ ♩ ♩ ♩ ♩

Viol. I ♩ ♩ ♩ ♩ ♩ ♩

Viol. II ♩ ♩ ♩ ♩ ♩ ♩

Cl. ♩ ♩ ♩ ♩ ♩ ♩

Trb. ♩ ♩ ♩ ♩ ♩ ♩

Nr. 27

45" + 45"

potem Nr. 2, od: g, f, e, organki.

Nr. 12

= 45"

z Nr. 6 od porzątku do tekstu 202, potem 4 ostatnie teksty.

Nr. 13

= 45"

z Nr. 3, bez prawu na tekst.

Nr. 14 - od słynnego do słabego (8")

Nr. 15 - t. same słynne

Nr. 16 - wszystkie, końcówki.

Nr. 18

= 30"

z Nr. 10

od - 485 - do 504 z prawem (sic)

= Nr. 22

Nr. 19

30"

z Nr. 4

od t. 125 - do końca.

Nr. 21

= 60"

Nr. 10

od porzątku - do tekstu 478.

Nr. 22

= 30"

=

Nr. 18

26

= 30"

= Nr. 7

Uchwała Nr. 496 Rady Miasta.

z dn. 17. VII 54. Tabela 5 b.

550 taktów * 9,50 zł = 5195 zł (1 min. = 380 zł)

12 min. * 380 = 4560 zł

Razem = 9755 zł

55 * 8,5
275
55
515

38 * 12
76
38
456

- 25
- 60
- 45
- 50
- 45
- 70
- 25
- 80
- 30 2'
- 100
- 20
- 15
- 575

Niniejsze fakty zostały
34 strony kolejno ponumerowane.

Krolow 16.03.2012

Ewelina Siarska

2

f) Tacet. (f 1) organo.

g)

No 3.

Tacet.

No 4

No 5.

№ 6.

№ 7.

Tacet.

№ 8.

Tacet.

(4)

Op. 9.

Op. 10

No 11.

No 17.

Tacet.

No 20.

Tacet.

No 23

Tacet.

No 24

Tacet.

No 25

Tacet.

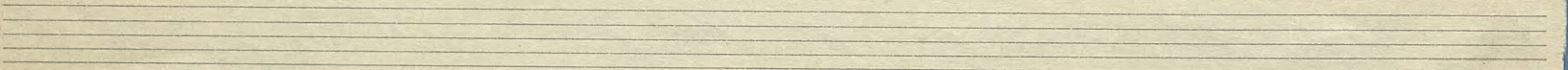
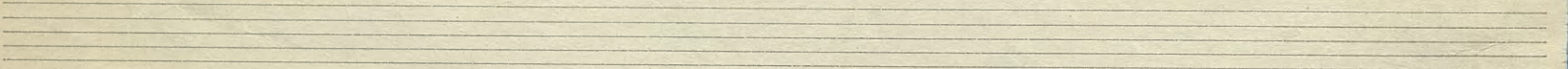
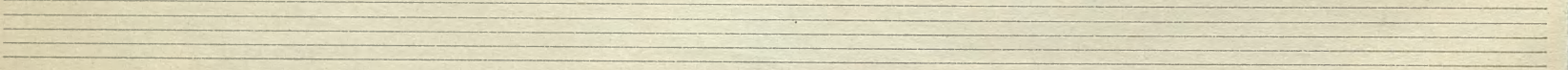
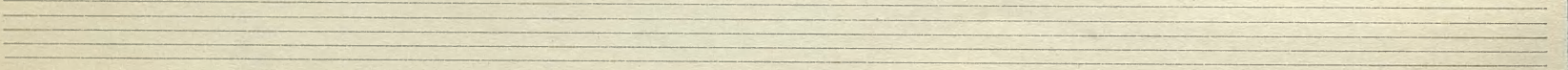
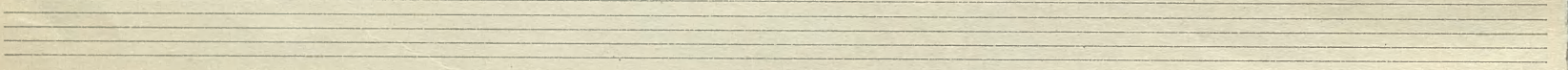
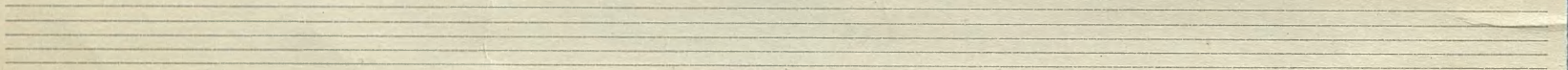
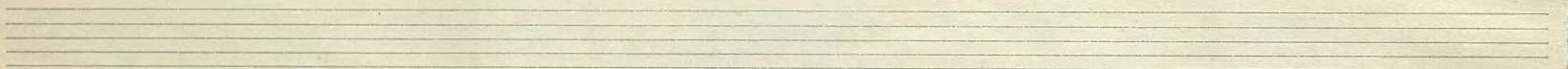
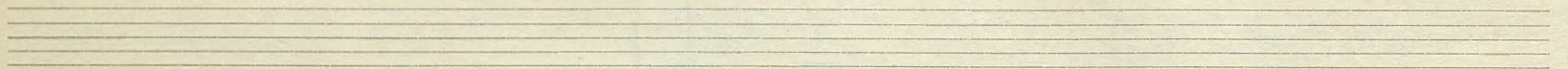

Perkusja.

№ 1

Allegro

№ 2.

(a) (b) (c) (d) (e) (f) (g) tacet.

№ 3. tacet.

№ 4.

2

No 5.

3 Tambori

No 6

No 7

For.

No. 8.

Tbr.

No. 9.

~~Xylophone.~~

4

No 10

Pizz.

No 11. fact.

No 17. fact.

No 20 fact.

Tbr.
Cr. Cas.

(No 24 No 26.) No 27 fact

Oboj

№ 1

Allegro (♩ = 126)

3

5

10

Pochiss. meno.

15

a tempo

20

25

ff

№ 2.

a) Tacet.

Rozek.

35

1

c) Allegro.

40

mp

45

d) Tacet.

wolniej.
p espress.
pp 3

Op. 5.

Rozek.

145 150 155 *wolniej*

Op. 6.

Obój.

170 175 180 195 *p espress.*
cresc.
 200 *p*
 215 *pp*

No 7.

No 8.

No 9.

1709

5
47

Oboj.

No 10.

No 11.

No 17.

No 20. Tacet.

(No 23. Tacet.) (No 24. Tacet.)

(No 25. Tacet.) (No 27. Tacet.)

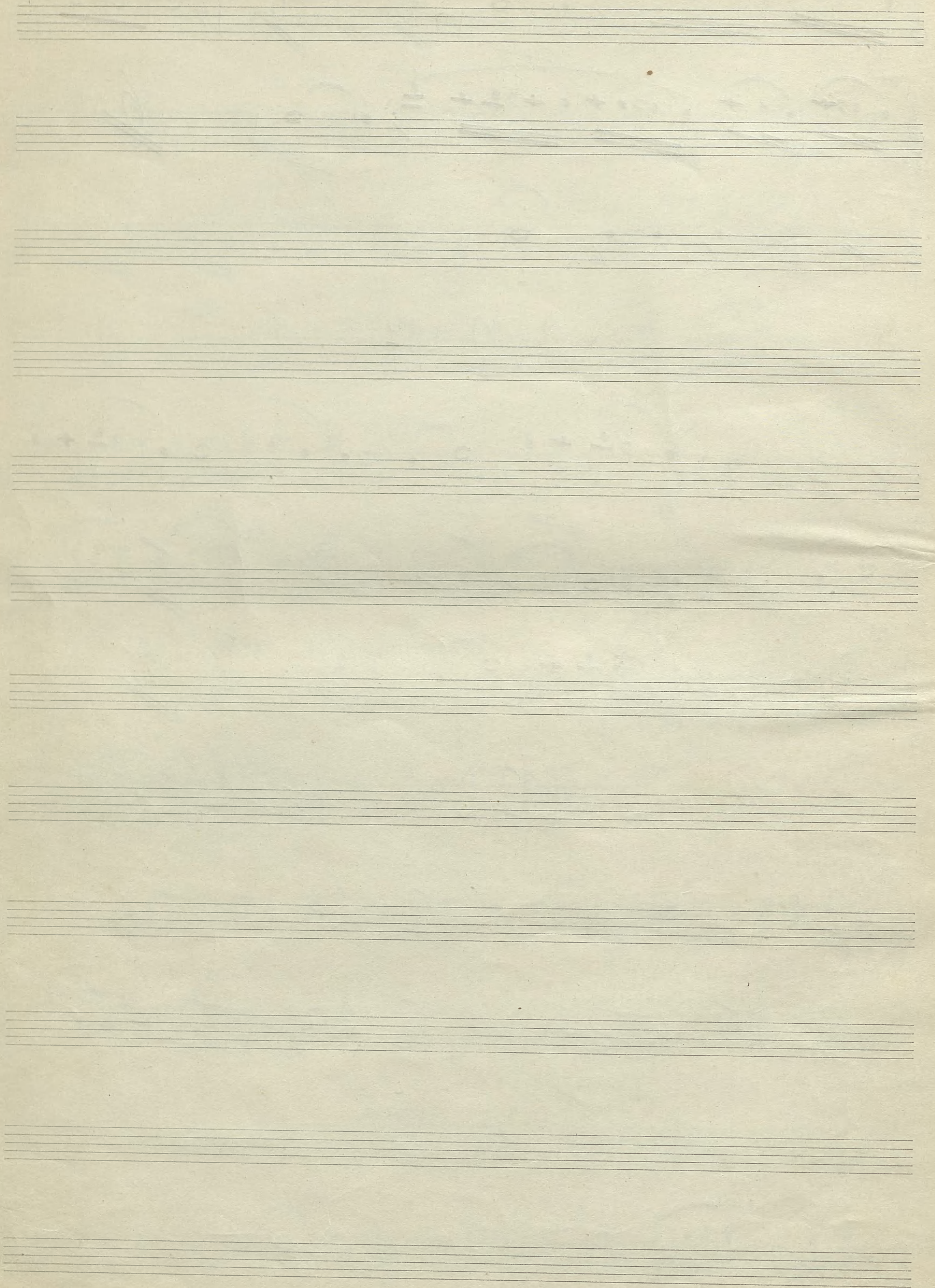

Flet.

№ 1

Allegro (♩ = 120.)

ff

Pochiss meno.

a tempo

mf

ff

№ 2.

a.)

p

b.)

Tacet.

c.)

Allegro.

p

d.)

Tacet.

e) Musical notation for exercise e) on a single staff. It begins with a treble clef and a key signature of one flat. The first measure contains a whole note with a '3' above it. The second measure contains a whole note with a '7' above it. The third measure contains a whole note with a '40' below it. The piece ends with a double bar line.

f) Musical notation for exercise f) on a single staff. It contains the word "Tacet." written in the center of the staff.

g) Musical notation for exercise g) on a single staff. It contains the word "Tacet." written in the center of the staff.

Piccolo.

Energico.

No 6.

No 7.

Tacet.

No 8.

280 285 290 295 300 305

No 9

310 315 320 325 330 335 340 345 350 355 360 365 370 375 380 385 400 405 410 415 420

(rasen 54) pauz

No 10

Allegro

ff

435 440 445 450 455 460 465 475 480 485 490

No 11.

No 17.

Presto

No 20.

Tacet.

No 23.

Tacet.

No 24.

Tacet.

No 25.

Tacet.

No 27.

Tacet.

No 1. tacet.

No 2.

(a) (b) tacet. (c)

(d) tacet.

spiccato

(f) (g) tacet.

No 3. tacet.

No 4.

125

espress.

Ab 5.

140

145

150

155

160

Ab 6.

170

175

180

185

190

195

200

205

espress.

215 220 225 230 *pi 22.*

Ad 7.

240 *mf*

Ad 8.

255 260 265 270

275 *trem pontic.*

295 *contrabasso.*

Op. 9.

rubato

310

sub. G.

sempre sub G.

325

330

335

340

345

350

355

360

365

spie.

p

375

370

380

385

405

Sempre sub G.

415

420

Allegro 10.

425

455

Spicc.

460

465

Spicc.

475

Allegro 11.

Spicc.

No 17.

505

510

No 20.

agresywnie

No 23.

Tacet.

No 24

Tacet.

No 25.

450

Spicc.

No 27.

Tacet.

Niniejsze teatralne rozdziany

64 strony kolejno ponumerowane

Kielce 16.03.2012

Ewelina Siozyska

SB 1.

SB 2.

SB 3.

№ 3

3x

2x

№ 2

№ 5.

№ 6.

200

205

210

215

215

No 7.

235

235

mf

245

245

250

No 8.

255

255

260

mf

1 2 3 4 5 6 7 8 9

280

280

285

285

290

295

300

305

SB 9.

SB 10.

№ 11.

C. Sord.

f

mf p

№ 12.

Presto

505

510

C. Sord.

515

p

520

525

530

senza sord.

mp

cres.

№ 20

Facet.

№ 23.

№ 24. *And.*

№ 25.

9:2/4 35 C. Ford. \flat \circ \circ \circ \flat \circ \circ

№ 27.

8 \sharp \bullet \sharp \bullet \sharp \bullet \sharp \bullet

Fortepiano.

No. 1.

Allegro (♩ = 126) 16°

col m s.

3

Meno 20

7 **1**

16°

Ped. **ololo**

2

No 2.

a).

b) (c) (d) (e) (f) (g) tacet.

No 3. tacet.

No 4.

No. 5. tacet.

No. 6. tacet.

No. 7. tacet.

No. 8. tacet.

No. 9. tacet.

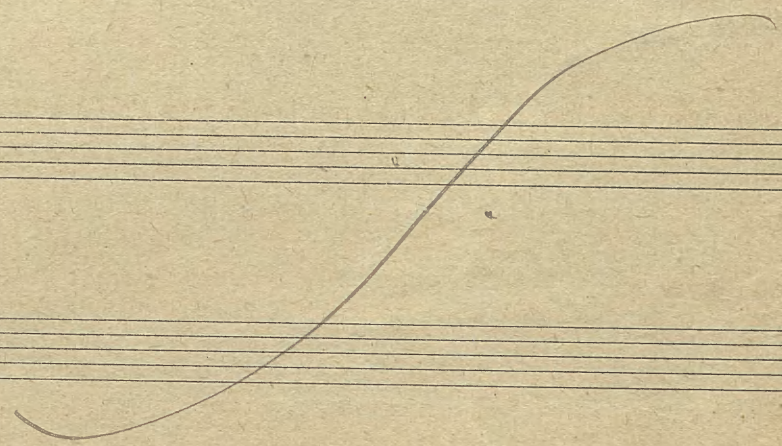

10.

16°
col m.s.
ff

Meno

16° Tempo

No 11. fact.

No 17

No 20, 23, 24, 25) fact.

6

No 27.

Empty musical staves at the bottom of the page.

Trabka in C

13

SB 1.

Allegro

Allegro (♩ = 126)

f *pocchiss. meno* *mp* *f*

SB 2.

(a) (b) (c) (d) (e) tacet.

Com sordi

(60) *organy.*

p

SB 3.

rubato

pp 3x

№ 4.

№ 5.

№ 6.

No 7.

Tacet.

No 8

Tacet.

No 9.

Measure numbers: (27), 310, 315, 320, 325, 330, 335, 340, 345, 355, 360, 365, 370, 375, 380, 385, 400, 405, 410, 415, 420.

Dynamic markings: *pp*.

Performance instructions: *nozem* (written above measure 380).

Handwritten notes: *wfm* and *12* in the bottom left corner.

№ 10

№ 11.

№ 12.

Presto

520 525

530 535

mp *Senza S.* *cresc.*

No 20.

Tacet.

No 23.

mf

No 24

con. Sord.

pp

No 25.

Tacet.

No 27.

Tacet.

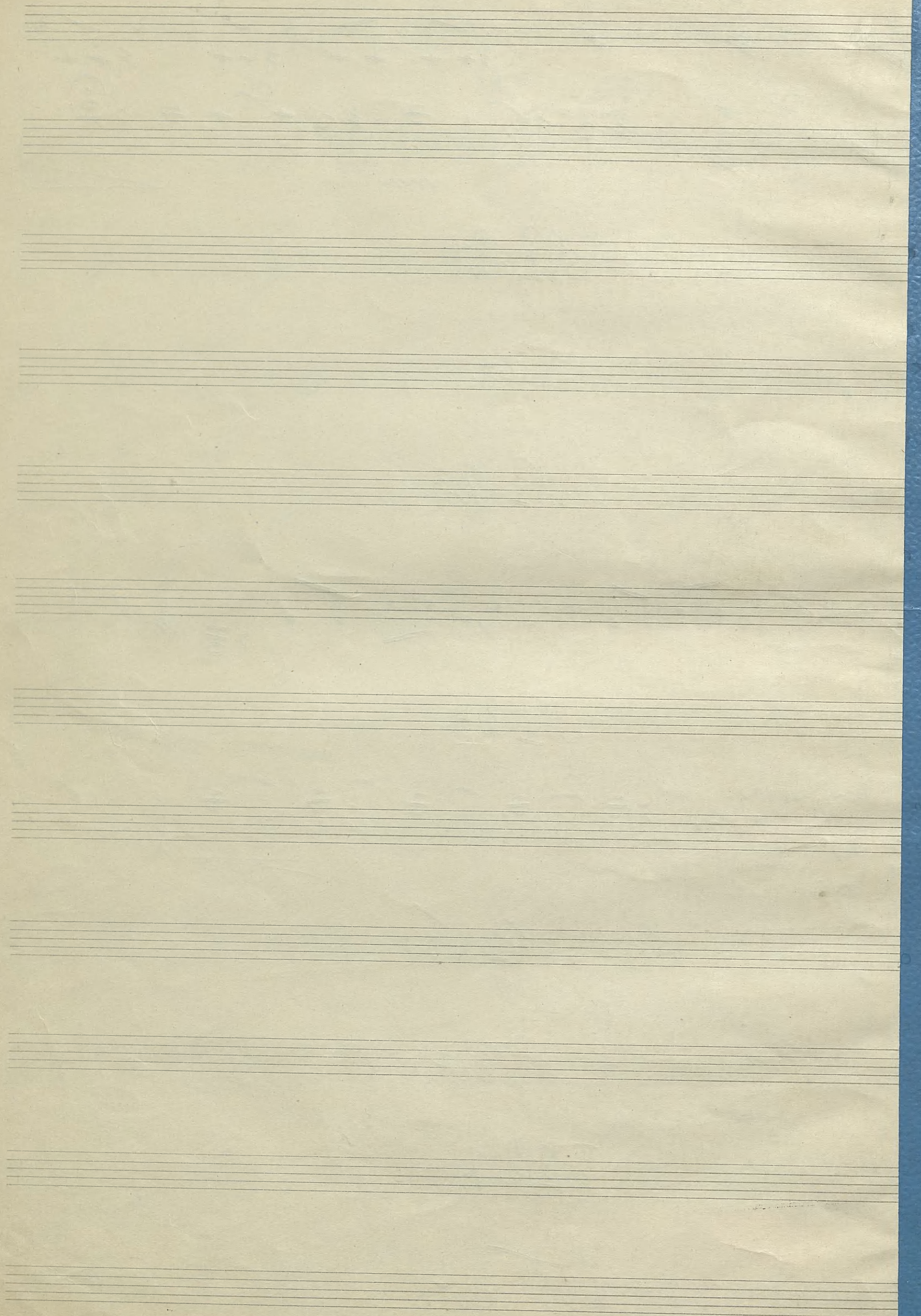

Contrabasso.

13

No 1.

Allegro (♩ = 126)

pizz

5 10 3

mf 20

25

No 2.

(a) (b) (c) (d) tacet.

e) 55. p

(f) (g) (h) tacet.

No 3 tacet.

No 4.

90 3 dr. 95

100 4 105 5 110

3

1 x

13

130 135

Op. 5.

140 145

150 155

100

165

Op. 6.

170 175 180

185 190

195

405

410

№ 10

425

450

pizz.

455

mf

460

465

475

arco.
spic.

480

5

490

495

500

№ 11

pizz

mf

No 17 tacet.

No 20

bizz.

No 23. tacet.

No 24. tacet.

No 25.

bizz.

No 27 tacet.

200

205

pizz.

210

215

220

225

230

arco

Allegro

235

240

245

250

Allegro

255

mf

2

4

2

4

260

265

270

275

trem. pontic.

280

Allegro

285

280

295

300

305

Ad. 9.

310

315

320

325

330

335

340

345

350

355

360

365

pizz

mp

370

375

380 arco

385

400

400

Violoncello.

№ 1

Allegro (♩ = 126)

№ 2.

(a) (b) (c) (d) *facet.*

№ 3. facet.

№ 4.

2

125

Allegro 5

Allegro 6

pizz.

No 7.

No 8.

(4)

No 9.

1 2 3 4 5 6 7 8 9

pizz. 1 2 3 4 5

6 7 8 9 10

11 12 13 14 15

16 17 18

mp

arco

16

No 10.

19

pizz.

1 2 3 3 5 6

mf

7 8

4 5 6 7 8

Spicc.
arco

6

Al. 11.

No 17

Tacet.

No 20.

Bass clef, key signature of one sharp (F#), 2/4 time signature. The notation consists of a series of eighth notes with stems pointing up, followed by a double bar line and the number 16 written above the staff. The piece ends with a wavy line.

No 23. Tacet.

No 24. Tacet.

No 25.

pizz.

Bass clef, key signature of one sharp (F#), 3/4 time signature. The notation begins with a double bar line and the number 3 written above the staff. It features a sequence of eighth notes with stems pointing up, followed by a double bar line and the number 6 written above the staff.

Bass clef, key signature of one sharp (F#), 3/4 time signature. The notation continues with eighth notes and stems pointing up, followed by a double bar line and the number 6 written above the staff.

Bass clef, key signature of one sharp (F#), 3/4 time signature. The notation continues with eighth notes and stems pointing up, followed by a double bar line and the number 6 written above the staff.

Bass clef, key signature of one sharp (F#), 3/4 time signature. The notation continues with eighth notes and stems pointing up, followed by a double bar line and the number 6 written above the staff.

Bass clef, key signature of one sharp (F#), 3/4 time signature. The notation continues with eighth notes and stems pointing up, followed by a double bar line and the number 6 written above the staff.

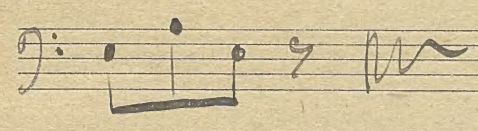
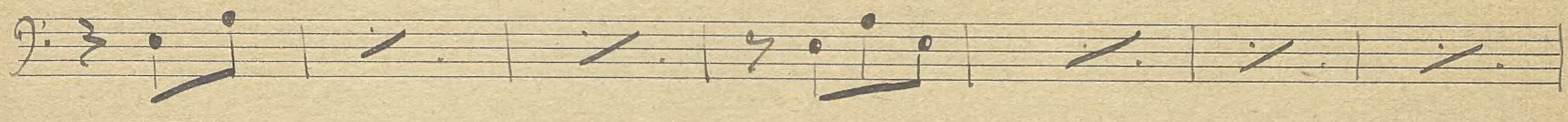
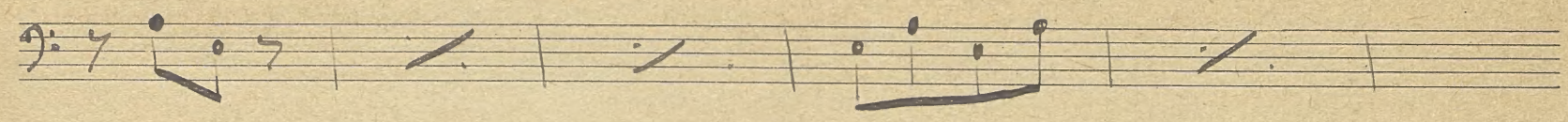

Ad 27.

Tacet.

